# Gettysburg Compiler.

101ST YEAR | Weekly, $2.00 a Year. | GETTYSBURG, PA., SATURDAY, FEBRUARY 7, 1920 | Entered as second class matter at the Post Office at Gettysburg, Pa. | NO. 16


## DEATH CALLS MOTHERS

### MRS. G. W. BAKER, ABBOTTSTOWN, VICTIM OF RARE DISEASE

**Mrs. David M. Wolf, of Baltimore, Dies from Pneumonia—Mother of American Killed in Argonne.**

**Mrs. Maud Baker,** wife of George W. Baker, Clerk to the County Commissioners, died at her home in Abbottstown on Thursday from that rare disease, endocarditis, aged 43 years, 6 months and 2 days. She was taken ill last September and was confined to her bed since December 3rd and all that physicians and experts could do was done but the fight seemed a hopeless one from the start. She was a daughter of Dr. and Mrs. W. F. Hollinger, of Abbottstown, and married Mr. Baker in 1900 and spent her life in Abbottstown taking a prominent part in its social life, being a gifted musician. She was a member of the Abbottstown Lutheran Church. Rev. F. E. Sternat, her pastor, conducted the services on Friday afternoon and interment was made in the Abbottstown Lutheran Cemetery. She leaves besides her husband and parents three children, Helen Baker, Anna Gitt Baker and Thomas H. Baker, all at home. A sister, Miss E. Grace Hollinger, of Abbottstown, and a brother, George E. Hollinger, of Philadelphia, survive.

**Mrs. Ella Wolf,** wife of David M. Wolf, of Baltimore, died on Thursday from pneumonia aged about fifty years. She was a native of La Mott, Md., and lived in Gettysburg, in their home on Baltimore street for about fifteen years, Mr. Wolf being a member of the well known warehouse firm of G. J. Wolf's Sons. About nine years ago the family moved to Baltimore, where Mr. Wolf became the manager of the Canton Lumber Co. of that city. The world war brought a heartbreaking loss to the family in the death of the only son, Du Pont Wolf, in the battle in the Argonne Forest. The funeral will be held on Saturday in Baltimore. She leaves besides her husband two daughters, Mary and Elizabeth Wolf.

**Mrs. Annie Hamilton,** widow of Calvin Hamilton, died this week. Her maiden name was Miss Annie Hannaway, daughter of the late Ephraim Hannaway, of Gettysburg, and was the last of that family. Her husband was Superintendent of the National Cemetery for a number of years and the family lived at the lodge. The body was brought here Thursday and interment made in the National Cemetery by the grave of her husband. She leaves one daughter, Mrs. Ruth Hamilton Kepple, of Vandergrift, Pa.

**George F. Basehoar,** a well known resident of the county, died on Thursday of last week at his home on York street from uraemic poisoning and pneumonia, aged 74 years, 8 months and 25 days. He was the last of three children of the late Daniel and Elizabeth Basehoar, and for many years followed farming in Germany township. Twenty-five years or more ago he moved to Gettysburg and lived until a few months ago on Seminary Hill on Lincoln Highway at borough line. He was a member of Christ Lutheran Church of this place. The funeral was held on Sunday by Rev. A. E. Wagner, D.D., with interment in the Evergreen Cemetery. He leaves four daughters and three sons: Annie Basehoar, Minnie Basehoar, Erma Basehoar, of Gettysburg; Lottie K. Basehoar, of Philadelphia; Luther H. Basehoar, of Seven Stars; Allen F. Basehoar, of Belfry; and Paul G. Basehoar, of Philadelphia.

**George A. Wolf** died on Tuesday at the home of his son, Roy C. Wolf, who resides along the Emmitsburg road near Gettysburg. Death was caused by a cardiac asthma and complications due to his advanced age of 74 years. He had been bedfast for three weeks. He is survived by one daughter, Mrs. Abraham Fritz, of Penbrook, and six sons, J. Unger Wolf, of Franklin Grove, Illinois; A. Harry Wolf, of Penbrook; Samuel D. Wolf, of Lancaster; Calvin P. Roy C. and Charles E. Wolf, of Gettysburg. One sister, Mrs. Lizzie Haverstock, of Tiffin, Ohio, also survives. Funeral on Saturday, services by Rev. J. B. Baker. Interment in the Evergreen Cemetery.

**Levi Kirssin,** aged 70 years, died at the Mercy Hospital, Baltimore, Saturday night, Jan. 24. He entered that institution about three months ago, where he was operated upon, and while seemingly improving at times, he succumbed as stated. Mr. Kirssin was born in Russia and came to this country about 40 years ago, the greater part of this time living in Baltimore, where he was engaged in the Mercantile business, but lived a retired life for the past ten years. He spent a large part of his later years in Gettysburg and helped his son, Lewis, in his store. He is survived by his wife, four sons, Lewis E., of Gettysburg; N. H. of Harrisburg; Joseph, of Shippensburg, and Harry, of N. Y.; Mrs. Kohn of Memphis, Tenn.; Mrs. Katie Siegly, of Baltimore, Md.; Misses Ida, Ada and Fannie, at home. The funeral took place in Baltimore with interment in the Jewish Cemetery at Baltimore.

**Mrs. Mary Huff Atno,** wife of Clarence Atno, died in Dover, N. J., on Wednesday, from asthma. She was aged about 25 years. Mrs. Atno was a daughter of Mr. and Mrs. Charles Huff, of Littlestown. Mrs. Atno spent the past several weeks with her parents only returning home recently and it is supposed she caught cold on her return home. She is survived by her husband and a daughter, Louise, aged 1 year. She is also survived by her parents, one brother, Edgar, and a sister, Miss Esther Huff, both at home. The body was taken to Littlestown and interment was made in the Littlestown Cemetery.

**Daniel B. Riley** died at the home of his daughter, Mrs. Clarence McClain, of near Fairfield, on Sunday after a lingering illness, aged 71 years, 4 months and 10 days. He leaves one daughter, Mrs. Clarence McClain of near Fairfield, with whom he made his home, and two sons, Harry Riley, of near Fairfield, and Howard Riley of Fairfield. Also one sister, Mrs. Frederick Shuliy, of Womelsdorff. Funeral was on Wednesday with services by his pastor, Rev. W. S. Bonnell, interment in the Fairfield Cemetery.

**Mrs. Alice V. Kemper,** wife of William C. Kemper, died on Sunday at her home in Hanover aged 49 years, 7 months and 11 days. She was born in Carroll county, Md., and was the daughter of the late William and Sarah Frownfelter. Thirty one years ago she was married to Mr. Kemper, who survives with the following sons and daughters: William Kemper, of Sell's Station, Adams county; Mrs. John C. Luckenbaugh, of near Mt. Pleasant; Mrs. Ervin Bollinger, Mrs. George Freed and Mrs. Alison Bowman, of Hanover. One brother, Peter Frownfelter, of Carroll county, Md., also survives. Funeral was on Wednesday with services by Rev. I. M. Lau, and burial in the family lot in St. John's Cemetery near Littlestown.

**Mrs. Mary Ann Hilbert,** widow of Jesse Hilbert, died at the home of her daughter, Mrs. Harvey A. Stonesifer, in Littlestown, Sunday, Feb. 1, in her 85th year. Her husband, Jesse Hilbert, died 37 years ago. She was a life-long resident of Adams county and was a daughter of John and Catherine Rittase. The following children survive: Mrs. Cyrus Leese, of Melrose, Md.; Mrs. Richard Leese and Jacob F. Hilbert, of Hanover; Amos J. Hilbert, of Taneytown, Md.; Harvey E. Hilbert, of Waynesboro, and Pius N. Hilbert, of Littlestown. Funeral was on Wednesday, services by Rev. Dr. Lindaman, of Christ Reformed Church, of which she was a life-long member, with interment in Christ Church Cemetery.

**Mrs. Catherine Grogg,** wife of Amos Grogg, of York county, died Jan. 28 after an illness of four weeks from gall stones, in her 64th year. She is survived by a son and three step-sons, one of latter being Samuel Grogg, of New Oxford.

**Mrs. S. E. Smith,** wife of Rev. S. E. Smith, former pastor of the Idaville Church, died at Lehighton on Monday. The body was brought to Gettysburg to the residence of J. Elmer Musselman and funeral was held on Thursday, services by Rev. A. E. Wagner, D.D., and interment in the Evergreen Cemetery.

**Cornelius Beecher** died at his home near Greenmount on Monday at the age of 75 years. He was a life-long resident of Adams county and spent the majority of his life in the Greenmount section. Five children survive him, Mrs. Powers Pittenturf and Mrs. John Bowers, of Gettysburg; Mrs. David Sentz, of Harney, Md.; Mrs. John Adams, of Rome, N. Y., and Harry Beecher, of Detroit, Mich.

**Henry S. Yohe,** of York, aged 71 years, died Sunday of paralysis. He leaves his wife and three sons and one daughter: Moritz S. Yohe, of Gettysburg; Mrs. Harry Lau, Emory H., Lawrence H., all of York. One sister, Mrs. Annie Whistler, and one brother, David H. Yohe, of Biglerville. Funeral services were on Wednesday and interment in Greenmount Cemetery, York.

**Mrs. Rebecca Lau,** widow of Isaac Lau, died in Jackson township, York county, in her 85th year. She leaves two sons and six daughters, one of the latter being Mrs. Lillie Lease, of East Berlin.

**Mrs. Annie Elizabeth Myers,** widow of the late Clayton Myers, died in York on Wednesday from paralysis received about two years ago, and several slight strokes received since. She was aged 63 years. Mrs. Myers whose maiden name was Staley, was a native of Kingsdale. About forty years ago she was married to Clayton Myers, of Hanover, who died eleven years ago. She is survived by four children, Ray, Lewis and Mrs Clair Storm, and Warren C. Myers, all of Hanover; and three sisters, Mrs. William Anthony, Mrs. Frank Hesson and Mrs. David Bowers, all of Littlestown.

**Miss Elizabeth Curriden** died from pneumonia at the York street residence of her sister, Mrs. J. T. Bailey, on Tuesday. Miss Curriden was brought here recently from a Harrisburg hospital where she had been confined as a sufferer from bronchial pneumonia. She was originally from Shippensburg but had lived in Gettysburg with her sister for a number of years. Besides her sister, Mrs. Bailey, she is survived by one brother, F. W. Curriden, of Washington, D. C. Funeral on Thursday, services by her pastor, Rev. F. H. Brunstetter, and interment at Shippensburg.

**Mrs. J. Thomas Flickinger** died in York on Thursday of last week aged 91 years, 7 months and 27 days. Her husband died about three years ago. She was a native of Carroll, a daughter of the late Samuel Messinger, and lived greater part of her life in Hanover, and leaves a daughter and two sons, Mrs. J. J. Baker, Emory and Grant, of Hanover. Two brothers and two sisters survive, Ephraim Messeinger, of York, and Martin Messinger, of Littlestown, Mrs. Ann Harner, of Hanover, and Mrs. Susan Harner, of near Kingsdale.

**Joseph Taylor,** of Clear Spring, Md., died last Saturday from cancer of the stomach aged 81 years. He was a veteran of the Civil War. He leaves a wife, one daughter, Mrs. C. M. Rofer, of Clear Springs, a sister, Mrs. Peter Deardorff, of Orrtanna, and a step-daughter, Mrs. Emma Williams, of Franklin township.

**Mrs. Bessie I. Bechtel** of Detroit, while on a visit to her aunt, Mrs. Collison, in Carlisle, died on Sunday from tuberculosis aged 21 years She is survived by her husband, Oscar Bechtel, a daughter, Gladys, not quite 2 years old, her father, Martin Miller, of Illinois; two sisters, Mrs. Edna Cress, of Littlestown, and Mrs. Neva Stegner, of Hanover; also by two brothers, Granville and Wilbur Miller, of this county.

**Mrs. Mervin R. Hamsher** died at her home in York on Tuesday of pneumonia. Mrs. Hamsher was formerly Miss Eleanore Miller, daughter of Mrs. W. N. Miller, and lived on East Middle street, Gettysburg, for a number of years. She was married to the Rev. M. R. Hamsher, a graduate of Gettysburg College and Seminary, who survives with two young sons. She also leaves her mother, two sisters and two brothers.

**H. Edward Slifer,** of Littlestown, was found dead in bed on Wednesday morning at his home. When he did not appear for breakfast at the home of his son-in-law, Franklin Bechtel, an investigation was made at the home a few doors away and he was found dead in his bed. He was aged 69 years and death was due to heart trouble. He had been employed at the coal yard of John Byers and appeared to be in his usual health on Tuesday. The funeral will be on Sunday afternoon, services by Rev. Bergstresser, and interment will be in the Littlestown Cemetery. He leaves two daughters and one son: Mrs. Samuel Smith, Mrs. Franklin Bechtel and Luther Slifer, all of Littlestown. He also leaves two sisters, Mrs. James Staub, of Littlestown, and Mrs. J. H. Staley, of Springfield, Ohio.

**Charles Holtzworth,** a former resident, who had been employed at the Garlach Undertaking establishment four years ago, died last week in San Antonio, Texas.

### WEDDINGS.

**White—Walter.**—A quiet wedding was solemnized at the parsonage of the St. Paul's Lutheran Church, Lititz, Wednesday afternoon when Miss Ada M. Walter, daughter of Mr. and Mrs. T. M. Walter, of near Fairfield, became the bride of William M. White, son of ex-Associate Judge A. F. White, of near Fairfield. The ceremony was performed by the bride's former pastor, Rev. W. K. Fleck. Immediately after the ceremony the newly wedded couple left for an extended wedding trip to Lancaster, Harrisburg, Philadelphia and Atlantic City. After April 1 they will be at home to their friends near Fairfield.

***

**Slagle—Bolin.**—Joseph Slagle and Miss Carrie R. Bolin, of McSherrystown, were united in the bonds of matrimony at a nuptial mass in St. Mary's Catholic Church, McSherrystown, on Tuesday by the rector, Rev. Dr. L. Aug. Reudter. The couple were attended by Miss Irene Bolin, a sister of the bride, and Ligouria Hagarman. Immediately after the ceremony a wedding breakfast was served at the home of the bride's parents, Mr and Mrs. Charles Bolin.

***

**Noel—Hess.**—Miss Hattie May Hess, daughter of Mr. and Mrs. Lewis S. Hess, of Biglerville, and Samuel Benton Noel, son of Mr. and Mrs. William J. Noel, of Aspers, who is a corporal in the United States Army at Camp Meade, Md., were united in matrimony on Saturday by Rev. T. C. Billheimer, D.D., Gettysburg.

***

Banns of matrimony between Miss Stella Moore, daughter of Mr. and Mrs. George Moore, of near New Oxford and Bernard Niederer, of Midway, were published Sunday for the first time in Immaculate Conception Church, New Oxford The wedding will take place in the near future.

## PRISONERS ARE SENTENCED

### TWO AUTOMOBILE THIEVES SENT TO THE PENITENTIARY.

**A Soldier Receiving Kindness at Littlestown, Stole from Friends and Goes to the Penitentiary.**

On last Saturday President Judge D. P. McPherson and Associate Judge W. Howard Dicks passed sentence upon the prisoners Sheriff Hartman brought into court and who had confessed to the charges preferred by District Attorney Topper.

George Brown, who said he hailed from St. Louis, Mo., plead guilty to theft of a Ford automobile in Hackensack, N. J., last summer and was arrested in Gettysburg by County Detective Wilson. He had gone from St. Louis to New York City to get work last summer, he said, and went to Hackensack and appropriated the Ford car and started west. In view of the many automobile thefts the Court said examples should be made of apprehended thieves and sentenced Brown to not less than a year and a half in the penitentiary and not more than two years.

Clarence Cook, of Canton, Ohio, plead guilty to the stealing of the car of Rolandus Feeser and in detailing the facts made the situation worse for himself. He had known and received kindnesses of the Feeser family and when two auto thieves asked him where they could get a car he steered them to the garage of Feeser. He was given not less than a year and a half in the Penitentiary and not more than two years.

Ralph Eisenlaner plead guilty to the theft of $35 from pay envelope of Miss Edna Harner, of Littlestown. He had met Miss Harner and received kindnesses at the Harner home. Overstaying leave from League Island Navy Yard at Philadelphia, he had gone to the Harner home and taking advantage of the opportunity stole the $35. He said he came from El Paso, Texas, and when he got back to the Navy Yard before his arrest for the theft had been court-martialed and dismissed from the service. He was given not less than one year and not more than a year and a half in the Penitentiary.

Wm. Bingaman, who plead guilty to chicken stealing in the Buchanan Valley and who failed to have a jury believe that he had an accomplice, was sentenced to not less than one year and not more than two years in the Penitentiary.

Paul Rhinehart plead guilty to the theft of blankets worth about $10 from John Bricker, of Huntington township, and counsel for defendant asked that sentence be suspended it was a first conviction and he had a wife and five small children, the oldest six years and the youngest a babe in arms, and they were dependent upon him for support, there being no other male adult on the farm where he lived but himself. The Court told Rhinehart that he could not understand how any man with a family such as he had would commit an offense by which he would make his family suffer because he would be taken from them to be punished for his offense. By reason of the circumstances of the case the Court said they would give him an opportunity to make good and sentence would be suspended upon the condition that he must hereafter live a law abiding life. If any complaints were made to the Court in the future about his conduct he would be re-arrested and sentenced for the theft of the blankets.

The case of Com. vs. Charles E. Weaver, of Gettysburg, the boy who attacked Rev. Andrew Smith, Superintendent of the Hoffman Orphanage was heard and the boy was committed to the Glen Mills School for an indefinite term.

The Court was occupied Wednesday and Thursday of this week with the trial of case of Eagle Metallic Copper Co., Inc., use of William Hersh vs. Advance Industrial Supply Co., being an action of assumpsit for $350 for lumber. The case was tried before Judge McPherson without a jury and at the conclusion of evidence and argument the Court took the papers, the testimony having to be written out in typewriter form when opinion is filed.

### Life of John Burns to be Published.

Mr. J. W. Johnson, of Rochester, N. Y., has announced that his volume The Life of John Burns, will soon come out in book form. Mr. Johnson will be in Philadelphia this week to see Xanthus Smith, historic painter, about having a frontispiece made for the book. The painting will be in colors and will show Burns volunteering his services at the battle line of the 150th Pennsylvania Volunteer Regiment. Mr. Johnson is now on a tour giving his lecture, A Prayer Wrought Miracle or the Providence Spring Incident at Andersonville Prison. The first of the series were given this week at Auburn Theological Seminary and Scottish Presbyterian Church, New York City.

### Club Will Maintain Ward.

The Wednesday Club of Gettysburg has announced that they will take up the work of maintaining the Children's Ward in the Annie M. Warner Hospital, as their contribution, as an organization, toward the Hospital Drive.

## PROGRESSIVE GETTYSBURG

### PAVED STREETS WIN OUT—PRACTICALLY UNANIMOUS.

**Our Progressive People Put Their Endorsement Upon the Welfare of the Town.**

The result of the election of last Tuesday upon question of increase of indebtedness of $35,000 for paved streets is extremely gratifying to the progressive citizens of the town and for all practical purposes they are all progressives.

| | For | Against |
|---|---|---|
| First Ward | 321 | 14 |
| Second Ward | 265 | 8 |
| Third Ward | 236 | 6 |
| | 822 | 28 |

The opposition to paved streets is not worth mentioning and has nothing to do with the merits of the question. There was only one side to the question as Judge McPherson said at the public meeting last Friday evening, "No self-respecting community can stand the condition of the streets much longer. Their appearance is a crying shame." Our progressive people who loyally backed every war activity, the bond issues, who have backed the hospital, who have backed our industrial developments, so that the town is being made over, are the progressive people who put over the paved streets. What a wonderful message of appreciation the town can send State Highway Commissioner Sadler, that we are with him 822 to 28.

The light proposition also carried, an increase of indebtedness of $20,000 for a municipal light plant and the vote is the warning to the present light plant that the people of this town are not satisfied with the service and prospect of increased rates. The returns of the election on the light is as follows:

| | For | Against |
|---|---|---|
| First Ward | 250 | 61 |
| Second Ward | 188 | 62 |
| Third Ward | 190 | 33 |
| | 628 | 156 |

### BARLOW.

On last Saturday an enjoyable social was held at the home of Mr. and Mrs. Truman Luckenbaugh, Cumberland township, in honor of the marriage of their daughter. After chatting for a time all were invited to the dining room where they partook of the sumptuous feast which had been prepared for the occasion. No effort had been spared to tempt the appetite. Those present were: Mr. and Mrs. Edgar Felix, Mr. and Mrs. Truman Luckenbaugh, Mrs. Frank Felix, Jacob E. Sharetts, Mrs. Emory Stockslager, Mr. and Mrs. John W. Black, Mrs. J. Wm. Maring, Mr. and Mrs. O. Beard Sharetts, Mrs. Samuel Weikert, Mr. and Mrs. Paul Reaver, Jonas Maring, Mr. and Mrs. E. H. Benner, Mr. and Mrs. Mervin Benner, Mr. and Mrs. Luther Weikert, Mr. and Mrs. Frank Herr, Mr. and Mrs. Bush Horner, Misses Blanche, Virginia, Katherine Luckenbaugh, Margaret Weikert, Marguerite, Katherine and Beatrice Sharetts, Rebecca and Adill Reaver, Dorothy Black, Alma Hull, Mildred Stockslager, Marvel Rice, Mae Berkheiser, Messrs. Luther, John Luckenbaugh, Maurice Sharetts, Wilber and Jacob Weikert, James Reaver, Roy Felix, Herman and Clarence Maring, Geo. Stockslager, Walter Lindsey, Norman Gray, and your correspondent and wife. After spending a few more hours in conversation, music and singing, with Miss Stockslager at the organ, the crowd dispersed all feeling that the day had been a most happy one. The presents were numerous. J.F.S.

### Native Boy Wins Advancement.

The Steelton School Board in monthly session this week, selected Fred G. Troxell, acting principal of the High School, to take charge of the High School of that place in about ten days. The new head of the High School, who at present is assistant principal, and who has been a member of the faculty for nearly four school terms, will fill the vacancy existing since Prof. C. S. Davis was made superintendent of schools. Previous to going to Steelton Prof. Troxell held the position of instructor of mathematics at Gettysburg College. He is a graduate of Gettysburg High School and of Gettysburg College.

### One College Building Quarantined.

On Friday one case of scarlet fever was discovered at the College. The patient, Mr. Gibson, has a mild case of the disease and his room being in Cottage Hall along Washington street, this building was immediately placed under quarantine. The mid-winter Inter Frat dance which was to have been held Friday evening was promptly cancelled.

### Farm Bureau Agent.

The County Commissioners received a request from a number of farmers to appropriate money to continue the local Farm Bureau. H. F. Hershey who so efficiently managed the bureau resigned last summer and an agent had not been secured to take his place. The County Commissioners made an appropriation of $1000 to continue the Farm Bureau.

## PERSONAL POINTS OF VIEW

### COMINGS AND GOINGS INTO AND OUT OF THE TOWN.

**Social and Other Individual Happenings and Other Local Items of Interest.**

—Mr. and Mrs. Edgar Stallsmith, of Cleveland, Ohio, have returned to their home after spending several days with Mrs. George S. Weikert.

—Mrs. Cox and Miss Elizabeth Cox, Lincoln avenue, are spending several days with relatives in Lancaster where they will attend the wedding of Mrs. Cox's niece, Miss Dorothy Ness.

—Mrs. John D. Lippy, Chambersburg street, has returned from a visit with relatives in Washington, D. C.

—Miss Bernadette Thomas, York street, is visiting friends in Philadelphia.

—Andrew J. Kane and Carl Kane, of near Arendtsville, were Gettysburg visitors on Wednesday.

—Mrs. Carl Kane and son have returned to their home near Arendtsville after spending six weeks with relatives in Pittsburgh.

—Mrs. W. S. Mellinger has returned to her home at Leetonia, Ohio, after spending six weeks with her parents, Mr. and Mrs. F. Mark Bream, Carlisle street.

—Mr. and Mrs. Moritz Yohe, Baltimore street, have returned from York where they attended the funeral of Mr. Yohe's father.

—Chaplain Edmund Menges, Carlisle street, who is connected with the National Lutheran War Council gave a lecture in the Waynesboro Lutheran Church on Sunday.

—Miss Ruth Conrad, of Sunbury, spent the week end as the guest of the Misses Butt at their home on Carlisle street.

—Miss Margaret McIlhenny, of Knoxlyn, is visiting relatives in Philadelphia and Harrisburg.

—Paul Basehoar, of Philadelphia, has returned to his home after spending several days here on account of the death of his father.

—Miss Catherine Steck, who has been visiting Mrs. C. A. Blocher, West Middle street, and Mrs. Edwin Codori, N. Stratton street, for the past week, has returned to her home in Carlisle.

—Miss Martha Major, of Wilson College, spent the week end at the home of her parents, Mr. and Mrs. R. K. Major, near town. She was accompanied by three school friends, Miss Hodge, of West Chester; Miss Eby, of Harrisburg, and Miss Warfield, of Texas.

—Mrs. Harry Delone, N. Stratton street, and Mrs. Edmund Thomas, Stevens street, spent Saturday in Carlisle as the guests of Mrs. Thos. McDonald at a luncheon in honor of Miss Elizabeth Beetem who marriege will take place next month. Miss Beetem is well known here where she has frequently visited.

—Mr. and Mrs. Charles C. Culp, Hanover street, announce the birth of a daughter.

—Miss Elsie Appler, who has been receiving treatment in a Baltimore hospital, has returned to her home on East High street.

—Miss Ella Gilliland, Chambersburg street, is spending some time in Philadelphia.

—Paul Clutz, young son of Dr. and Mrs. Frank Clutz, Broadway, is seriously ill with pneumonia following an attack of influenza which he contracted about ten days ago.

—A number of friends of Mr. and Mrs. "Eddie" S. Plank gave them a surprise party on Friday evening at their home on Carlisle street in honor of the fifth anniversary of their marriage. About fifty guests were present.

—Capt. and Mrs. John Campbell Gray, of Junction City, Kan., are visiting Mrs. Gray's parents, Mr. and Mrs. J. H. Widder, West Middle St.

—Carroll McDonnell of Pittsburgh, spent Sunday with his parents, Mr. and Mrs. J. E. McDonnell, West Middle street.

—Jos. Bailey, of Westfield, N. J., visited relatives in town this week.

### Gettysburg College to be Legal Name

There is a chance of the college in this place receiving a distinctive legal name. Of course it is known to all readers of the Compiler as Gettysburg College for it has been given no other name in our columns for a decade or two. However, legally, its name has been "Pennsylvania College of Gettysburg." During the time for the drive for the million dollar fund it will be known under the name which gives it world wide distinction, Gettysburg College, and the outlook is that the trustees will adopt it permanently.

### Property Sales.

Allan B. Plank has purchased the Baltimore street properties, the Dr. Hartman house for $10,500, and the Duncan house next door, for $8000. The purchaser has not made public the uses he intends to make of the same. It is said he will remove his plumbing establishment to Baltimore street.

The David Ogden fruit farm near Bendersville has been purchased by the firm composed of Dr. Charles H. Huber and Charles H. Smith, of this place, and A. E. Rice, of Biglerville. The price paid for the farm was $15,800.

NewspaperARCHIVE®
NewspaperARCHIVE®

Gettysburg Compiler
Gettysburg, Pa.

WM. ARCH. MCCLEAN.....Editor

GETTYSBURG, PA., FEB. 7, 1920.

### To the Democratic Electors of Pa.

As Chairman of the Democratic State Committee, I hereby announce that the Democrats of Pennsylvania, in accordance with the provisions of the Uniform Primaries Act of 1913, will nominate at the Spring Primary Election, to be held on Tuesday, May 18, 1920, candidates for the following named offices:

One person for the office of United States Senator.

Four persons for the office of Congressman-at-Large.

One person for the office of Auditor General.

One person for the office of State Treasurer.

And will also elect one person for Member of the Democratic National Committee and twelve (12) Delegates at-Large and twelve (12) Alternate Delegates-at-Large to the Democratic National Convention, to be held in San Francisco, Cal., on June 28, 1920.

Nominating petitions for any of these offices will be furnished upon application to the Democratic State Committee, Harrisburg, Pa.

LAWRENCE H. RUPP,
Chairman.

### POLITICAL ANNOUNCEMENT.

**For Member of Democratic State Committee,**

**J. I. HERETER,**

**Of Highland Township.**

### [illegible] GOLD

**Nearly a Million and a Half Pounds of the Precious Metal at Kolchak's Command.**

Something of the Arabian Nights, a memory perhaps of Ali Baba when he discovered the treasure cave, is suggested by the story of Kolchak's gold supply and the visit of inspection by foreign correspondents under the guidance of the Omsk government's minister of finance. About 1,440,000 pounds avoirdupois of gold: such is said to be the reserve of the Kolchak government at Omsk. Its value in American money is placed at about $475,000,000. "In one room there were about thirty tables loaded down with gold in all forms, requisitioned by the bolsheviki from the people. . . . Conspicuous in this lot was a set of solid gold dishes, formerly the property of Mr. Tereschtschenko, one of the wealthiest of the Russian nobility." The set of gold dishes, in the upheaval of Russia, had passed through several hands before falling to the bolsheviki, and eventually to the Omsk government; and at least one of the possible heirs had renounced the title to it in view of its use by that government in the restoration of Russia. Most of the gold, however, was displayed in coins and ingots, and its exhibition was meant to inspire confidence in the ability of the government to finance some of its immediate operations.

### She Told the World.

Getting on a car I hustled into a window seat for comfort, and unconsciously crossed my legs, placing my foot against the forward seat to brace myself back as I opened my newspaper.

Later on I was suddenly brought back to self-consciousness by the terrifying scream of a woman in front of me as "rip" went the back of her clothing.

When I planted my foot against the forward seat I inadvertently anchored the two tails of her jacket, or whatever it was, that had slid down through the opening, and caused her to arise with such disastrous results. And when she told the world what I had done it was hard telling which of the two was most embarrassed.—Chicago Tribune.

### Puzzles.

"Charley, dear," said young Mrs. Torkins, "everything you see in print now refers to the problem."

"I have the cruel lot."

"I wish we could go back to the style of literature that prevailed in our parents' time and keep all the puzzle pages in the back part of the magazine."

### In Washington.

"I wish," said the head of the department, "to let some of my clerks go."

"Why?"

"I have nothing for them to do."

"Huh," said Senator Graball, "that's a queer reason for wanting to let clerks go."—Louisville Courier-Journal.

### An Early Riser.

"Do you find the same old trouble in getting your boy awake in the morning?"

"No. It's the other way around now. Since he was in the army Josh has made it his business to wake up everybody at daybreak, blowing a bugle."

### NEW HOUSES QUICKLY BUILT

**Residence That Satisfies Eskimo Can Be Put Together in Something Like Six Hours.**

It takes about six hours to build a first-class winter residence in Eskimo land. The material, snow cut from a bank that must have been made in a single storm, must be solid and homogeneous, fine, yet soft enough to be easily cut with saw or snow knife. The blocks are three or four feet long, two feet high and six to eight inches thick. They are piled on one another, something like in building a brick house, save that they are placed to form a spiral, inclined inward, to form a dome-shaped structure. When finished the house is 10 or 12 feet high and 12 to 15 feet in diameter, and has the appearance of a hemisphere of snow set on its flat side. An entrance, big enough to crawl through, is made on one side and on either side of it are cubby-holes for the storage of harness, spare food, etc. A window is cut in the wall and covered with seals' intestines, sewed together. These are translucent and admit daylight. In lieu of that a slab of clear fresh-water ice may be used. The house is lined with skins to prevent the warm air from the inside from melting the snow roof. Between the skins and the wall there is always a layer of cold air. There is also a small hole cut in the roof for ventilation, and to provide a draught for the family lamp. On the side of the house opposite the entrance a broad snow bench is built, with a long pole for an edge. This is the family bed. For a mattress a thick layer of shrubs is spread upon it and over these many deerskins. Clothes, when taken off, are rolled up and put under the skins for pillows. One blanket of skins serves to cover the whole family.

—Mrs. Wm. Slentz and daughter has returned to their home in Harrisburg after a visit with Mr. and Mrs. Wm. Tawney, Steinwehr avenue.

### REPORT.

**Of the condition of the First National Bank of Gettysburg at Gettysburg, Pa., in the State of Pennsylva-** business Dec. 31, 1919.

**RESOURCES.**

| | |
|---|---|
| Loans and discounts including rediscounts ..... | 1,084,775.82 |
| Overdrafts unsecured .. | 128.27 |
| U. S. Government Securities Owned: | |
| Deposited to secure circulation (U. S. bonds par value) ..... | 100,000.00 |
| Pledged as collateral for State or other deposits or bills payable ..... | 75,000.00 |
| Owned and unpledged ... | 60,850.00 |
| War Savings Certificates and Thrift Stamps actually owned ..... | 99.40 |
| Securities other than U. S. bonds (not including stocks) owned unpledged | 153,648.10 |
| Stocks, other than Federal Reserve Bank stock... | 19,800.00 |
| Stock of Federal Reserve Bank 50 per cent. of subscription ..... | 8,700.00 |
| Value of Banking house owned, unincumbered | 73,175.00 |
| Furniture and fixtures ..... | 7,628.78 |
| Real estate owned other than Banking house ... | 1,200.00 |
| Lawful reserve with Federal Reserve Bank .... | 57,740.00 |
| Cash in vault and net am't due from National Banks | 82,974.86 |
| Net amounts due from Banks, Bankers and Trust Companies .... ..... | 129.92 |
| Checks on banks in the same city or town as reporting bank ..... | 2,391.42 |
| Checks on banks located outside of city or town of reporting bank and other cash items ..... | 355.99 |
| Redemption fund with U. S. Treasurer ..... | 5,000.00 |
| Interest earned but not collected—approximate— on notes and bills receivable not past due ..... | 4,222.87 |
| Total ... ..... | 1,737,820.43 |

**LIABILITIES.**

| | | |
|---|---|---|
| Capital stock paid in.... | | $150,000.00 |
| Surplus fund ..... | | 140,000.00 |
| Undivided profits | 11,232.14 | |
| Less current expenses, interest and taxes paid | 10,862.36 | |
| | | 369.78 |
| Interest and discount collected or credited in advance of maturity and not earned, approximate .. | | 10,862.36 |
| Circulating notes outstanding ..... ..... | | 100,000.00 |
| Net amounts due to National Banks ..... | | 434.09 |
| Net amounts due to Banks, Bankers and Trust Companies ... ..... | | 508.06 |
| Certified checks outstanding | | 1,078.11 |
| Cashier's checks on own bank outstanding .... | | 1,633.32 |
| Individual deposits subject to check ..... | | 461,570.95 |
| Dividends unpaid ..... | | 7,600.00 |
| Certificates of deposit other than for money borrowed | | 788,763.76 |
| Bills payable with Federal Reserve Bank ..... | | 75,000.00 |
| Total ..... ..... | | $1,737,820.43 |

**State of Pennsylvania, County of Adams, SS.**

**I, J. Elmer Musselman, Cashier of the above-named bank, do solemnly swear that the above statement is true to the best of my knowledge and belief.**

**J. ELMER MUSSELMAN.**
**Cashier**

**Subscribed and sworn to before me** this 13th day of Jan., 1920.

H. G. WILLIAMS, N. P

My commission expires Feb. 21st 1923.

P. A. MILLER
J. D. BROWN
DANIEL M. SHEELY
Directors.

Build strength to fight Colds Father John's Medicine NO Alcohol

### PUBLIC SALE OF REAL ESTATE AND PERSONAL PROPERTY

**On Saturday, February 28, 1920.**

Pursuant to an order to sell issued out of the Orphans' Court of Franklin and Adams Counties, the undersigned will offer at public sale in front of the Court House, Chambersburg, Pa., the following property:

Tract No. 1. Piney Mountain Inn situate in Adams county, midway between Chambersburg and Gettysburg along the Lincoln Highway. This Inn is in a delightful location in South Mountain, built in 1917, contains 30 rooms, large porches, all modern conveniences. Ideal summer resort. Large garage and outbuildings. Lot contains 40 acres and 140 perches.

Tract No. 2. House and lot on Wolf avenue, Chambersburg, Pa., size of lot 20 by 105 ft. Brick house containing 6 rooms, modern conveniences. Would make a delightful home or good investment.

Tract No. 3. 53 acres and 29 perches of wood and mountain land, situate in Guilford township, Franklin county, Pa., bounded by lands of Hiram Snyder, house of Abram Wenger, et. al. Well set in hard wood and chestnut.

4 shares capital stock of Wolf Co. $500 Chambersburg and Shippensburg Valley bond.

Sale to begin at 1.30 P. M. when terms will be made known by

MINEHART & JACKSON,
Attorneys.
MYRA L. SOLLENBERGER,
Administrator of
A. L. Sollenberger, decd.

### ADMINISTRATRIX'S NOTICE.

Notice is hereby given that letters of administration on the estate of Nevin M. Dicks, late of the Borough of New Oxford, Adams county, Pa., deceased, have been granted to the undersigned and all persons indebted are required to make immediate payment and those having claims to present them in legal form to

MINNIE D. DICKS,
Administratrix,
Or her Atty. New Oxford, Pa.
Wm. Arch. McClean,
Gettysburg, Pa.

### GETTYSBURG EVIDENCE FOR GETTYSBURG PEOPLE

**The Statements of Gettysburg Residents Are Surely More Reliable Than Those of Utter Strangers**

Home testimony is real proof.

Public statements of Gettysburg people carry real weight.

What a friend or neighbor says compels respect.

The word of one whose home is far away invites your doubts.

Here's a Gettysburg statement.

And it's for Gettysburg people's benefit.

Such evidence is convincing.

That's the kind of proof that backs Doan's Kidney Pills.

Geo. E. Stover, 147 Hanover St., says: "About a year ago I had trouble with my back and kidneys. There was stiffness and a bearing-down ache just over my hips. My kidneys acted too often after the slightest cold. I heard of Doan's Kidney Pills and got some at the People's Drug Store. Doan's quickly gave me fine benefit. I haven't had to use any kidney medicine since and I believe the results are permanent."

Price 60c, at all dealers. Don't simply ask for a kidney remedy—get Doan's Kidney Pills—the same that Mr. Stover had. Foster-Milburn Co., Mfgrs., Buffalo, N. Y.

Price 60c, at all dealers. Don't simply ask for a kidney remedy—get Doan's Kidney Pills—the same that Mr. Tawney had. Foster-Milburn Co., Mfgrs., Buffalo, N. Y.

**Catarrh Cannot Be Cured** with LOCAL APPLICATIONS, as they cannot reach the seat of the disease. Catarrh is a local disease, greatly influenced by constitutional conditions, and in order to cure it you must take an internal remedy. Hall's Catarrh Medicine is taken internally and acts thru the blood on the mucous surfaces of the system. Hall's Catarrh Medicine was prescribed by one of the best physicians in this country for years. It is composed of some of the best tonics known, combined with some of the best blood purifiers. The perfect combination of the ingredients in Hall's Catarrh Medicine is what produces such wonderful results in catarrhal conditions. Send for testimonials, free.
F. J. CHENEY & CO., Props., Toledo, O.
All Druggists, 75c.
Hall's Family Pills for constipation.

John Lindner, the shoe manufacturer, of Carlisle, has donated a tract of ground along the creek at the edge of that town to the returned soldiers of Carlisle to be used for reunions and outings. It will be known as Camp Lindner.

Taking baby up at night is often the cause of bad colds. Use Dr. Fahrney's Teething Syrup and stay in bed. 25cts.

Mrs. A. I. Warren, of North Stratton street, fell in her home Saturday and fractured her left leg, tearing the tissues from the bones.

Hay Fever Catarrh
Prompt Relief Guaranteed
SCHIFFMANN'S CATARRH BALM
ASK YOUR DEALER

—Miss Margaret Weikert, fourteen year old daughter of Mr. and Mrs. Samuel Weikert, Steinwehr avenue, was painfully hurt while coasting on Friday evening on East Cemetery Hill. She was coasting down the hill when she ran into a bob sled that was being pulled up and before she could get out of the way was struck by a sled coming down. She was badly bruised on the face and limbs and was unconscious for half an hour.

A household remedy in America for 25 years—Dr. Thomas' Eclectic Oil. For cuts, sprains, burns, scalds, bruises. 30c and 60c. At all drug stores.

For dyspepsia, our national ailment, use Burdock Blood Bitters. Recommended for strengthening digestion, purifying the blood. At all drug stores. $1.25 a bottle.

—John W. Meals, Carlisle street, has sold his farm in Straban township to George Wilkin, of Hammond, Ind., who was here to complete the agreement of sale last week. Mr. Wilkin will occupy the farm.

Doan's Regulets are recommended by many who say they operate easily, without griping and without bad after effects. 30c. at all drug stores.

—Chas. W. Troxell, administrator of the estate of David Troxell, deceased, has sold the property on York street to Geo. C. Fissel for $6800.

### Only a Cold.

Are you ill? is often answered—"Oh! it's only a cold," as if a cold was a matter of little consequence, but people are beginning to learn that a common cold is a matter not to be trifled with, that some of the most serious diseases start with a cold. As soon as the first indication of a cold appears take Chamberlain's Cough Remedy. Remember that the sooner you get rid of your cold the less the danger, and this remedy will help you to throw it off. People's Drug Store.

Robert E. Wible, Esq., U. S. Commissioner for this county for the past four years, has received a reappointment.

Dr. Fahrney's Teething Syrup is the best remedy for any sickness baby gets, no matter how young or how old. Try it.

The house of Clarence Willis at Fountaindale has been quarantined for scarlet fever.

**Keep the Children Well**

To keep the little ones well, sturdy and happy, free of coughs, colds, croup, little fevers and inflamed throats, use

**Foley's Honey and Tar.**

It is carefully made of selected remedies that loosen and break up a cough, stop croup and ease an aching inflamed throat, and it is clean of all narcotics.

The prompt use of Foley's Honey and Tar is very helpful for whooping cough, and the restless feverish state that attends children's diseases.

M. T. Davis, Bearsville, W. Va., writes:—"One of my patrons had a small child taken with croup. They came to my store and bought a bottle of Foley's Honey and Tar and before morning the child was entirely recovered."

Sold by People's Drug Store.

Any skin intching is a temper tester. The more you scratch the worse it itches. Doan's Ointment is for piles, eczema—any skin itching. 60c at all drug stores.

MURINE FOR YOUR EYES
Night and Morning. Keep Clean, Healthy Eyes. If they Tire, Itch, Smart or Burn, if Sore, Irritated, Inflamed or Granulated, use Murine often. Soothes, Refreshes. Safe for Infant or Adult. At all Druggists. Write for Free Eye Book. Murine Eye Remedy Co., Chicago

Grayson Weigle, son of Mrs. Martin Weigle, York Springs, and Russel Fair, son of Mr. and Mrs. Gilbert Fair, of that place, were both knocked unconscious when their sleds collided while coasting. They were both cut on the face and the Weigle child was unconscious about ten hours.

### One Result of Winter.

Life indoors with lack of exercise and heavy food is apt to throw the digestive organs out of order. Foley's Cathartic Tablets are a wholesome physic that thoroughly cleanse the bowels without griping or nausea. They sweeten the stomach; invigorate the liver; banish headaches, biliousness, bloating, gas. People's Drug Store.

Rev. J. H. Gilbert, pastor of the York Springs M. E. charge, is quite a pedestrian and walks to the services at his various churches, Hunterstown, Rock Chapel, Bendersville and Wenksville. Some years ago he broke a record by walking 100 miles in two days.

### Cut This Out—It is Worth Money.

**DON'T MISS THIS. Cut out this slip, enclose with 5c. to Foley & Co., 2835 Sheffield Ave., Chicago, Ill., writing your name and address clearly. You will receive in return a trial package containing Foley's Honey and Tar Compound, for coughs, colds, and croup. Foley Kidney Pills and Foley Cathartic Tablets.**

Sold by People's Drug Store.

Edward Mummert, Dr. of East Berlin, has sold his household goods and moved to Hanover where he will live with his daughter, Mrs. Harry Marshall.

PARKER'S HAIR BALSAM
Removes Dandruff-Stops Hair Falling
Restores Color and Beauty to Gray and Faded Hair
50c. and $1.00 at druggists.
Hiscox Chem. Wks. Patchogue, N.Y.

HINDERCORNS Removes Corns, Callouses etc., stops all pain, ensures comfort to the feet, makes walking easy. 15c. by mail or at Druggists. Hiscox Chemical Works, Patchogue, N. Y.

Washington's Birthday, Memorial Day, and Fourth of July occur on Sundays this year and the Mondays following will be observed as the holidays. With Labor Day being on a Monday and Christmas on Saturday, the year has five double header holidays.

### Periodic Bilious Attacks.

Persons subject to periodic bilious attacks will observe that their appetite fails them just before an attack. That is, they do not really crave food but eat because it is meal time. If they will eat only a light meal and no meat, then take two of Chamberlain's Tablets the atack may be avoided. People's Drug Store.

Emory Dougherty, manager of the Gettysburg Brick Plant, has announced that he will adopt the daylight saving plan in May when, instead of turning ahead the clock the time for starting work will be just one hour earlier.

FOLEY KIDNEY PILLS
FOR BACKACHE KIDNEYS AND BLADDER
Advertisement.

Paul M. Hoke, of near Maple Grove, has bought the farm of Howard Albright near Abbottstown on the Lincoln Highway, for $12,000. Mr. Albright will move to York.

### Chronic Constipation.

There are people who never have a movement of the bowels without it is produced by a cathartic. Most of them have brought that condition on themselves by the use of mineral waters and strong cathartics that take too much water out of the system and aggravate the disease they are meant to relieve. A mild laxative tonic like Chamberlain's Tablets affords a gentle movement of the bowels that you hardly realize has been produced by a medicine, and their use is not so likely to be followed by constipation. People's Drug Store.

The York County Sheriff has levied on the stock and store fixtures of R. L. Nesbit at Dillsburg on an execution of C. A. Rost, of Red Lion, for $3000 and will sell the same on Feb. 10.

ASTHMA
INSTANTLY RELIEVED WITH
ASTHMADOR
OR MONEY REFUNDED ASK ANY DRUGGIST
Advertisement.

On Tuesday night the large barn of Birnie Fair between Taneytown and Emmitsburg was entirely consumed by fire of incendiary origin. All the implements, a cow and 100 bushels of wheat were lost.

If Your Dealer does not handle
LE ROY PLOWS
Write LeRoy Plow Co., LeRoy, N.Y.

While Morris Sanders, of Granite, was attending a party at the home of John Dicks Saturday evening, someone drove away with his team. It was found on Sunday by the young sons of Albert Swisher and James Watson standing along the road just below Round Top.

FOLEY KIDNEY PILLS
FOR BACKACHE KIDNEYS AND BLADDER
Advertisement.

### Are You Losing "Pep?"

**Do you feel tired all the time? Does your back ache? Do you feel that you are not as spry as you use to be? Foley Kidney Pills tone up and invigorate the kidneys, banish backache, rid the blood of poisons. Rev. W. F. M. Swyndole, Macon, Ga., writes: "I am ready at any time to speak a word for Foley Kidney Pills." People's Drug Store.**

At the five performances of the minstrel show given by the American Legion of Hanover, the gross receipts were more than $3300. $2200 will probably be cleared and will be the nest egg for a building fund.

FOLEY'S HONEY AND TAR
stops the cough and heals lungs.
Advertisement.

Rev. C. C. Brown, formerly of East Berlin, has completed the sale of his farm near Abilene, Kansas, to his Nephew, Paul Lenhart, for $25,000.

### Don't Neglect the Little Ones.

Mrs. J. S. Pitson, 376 E. 156th St., Cleveland, O., writes: "I can't speak too highly of Foley's Honey and Tar. When my little girl has a cold I give her Foley's Honey and Tar and that stops her coughing in a little while." Children like it. It contains no opiates. It is healing, soothing, prompt in action. People's Drug Store.

Prof. L. Dale Crunkleton, formerly of Littlestown, has resigned his position as teacher at New Cumberland and is now with a publishing house in Philadelphia.

### Better to be on the Safe Side.

Nearly everybody at some time or other suffers from backache, sore muscles, swollen joints, rheumatic pains or other symptoms of kidney and bladder ailments. These may not be serious, but it certainly pays to be on the safe side. Foley Kidney Pills strengthen and invigorate kidneys and bladder and help them do their work. People's Drug Store.

Harry Sponseller, of near New Oxford, killed an 18 months old ground hog on Wednesday that weighed 120 pounds.

### Dollars and Cents.

Counting it only in dollars and cents, how much did that last cold cost you? A man may not always stop work when he has a cold, but perhaps it would be better if he did. It takes about ten days to get completely rid of a cold under the usual treatment. That time can be much shortened by taking Chamberlain's Cough Remedy and proper care of yourself, in fact, a bottle of this remedy in the house is a mighty good investment during the winter and spring months. People's Drug Store.

Mrs. Mary Lillich who has been making her home in York, has moved to Abbottstown to live with her daughter, Mrs. Louisa Wolf.

### For the Children.

Too much care cannot be exercised in selecting a cough medicine for children. It should be pleasant to take, contain no harmful drug and most effectual in curing their coughs and colds. Long experience has shown that Chamberlain's Cough Remedy meets these conditions. It is a favorite with many mothers. People's Drug Store.

Mr. and Mrs. James S. Scott, of Mt. Joy township recently celebrated their 40th wedding anniversary by entertaining a number of friends at dinner.

BITES—STINGS
Wash the parts with warm, salt water—then apply—
VICK'S VAPORUB

W. H. Wishard, of Greencastle, has purchased the 176 acre fruit farm near Aspers, owned by Stough & Thompson, for $21,000.

### You Can't Be Too Careful.

Elsie O'Brien, R. F. D. 7, Vincennes, Ind., writes: "One bottle of Foley's Honey and Tar broke up my cold right away." It relieves coughs, colds, croup and whooping cough; clears the passages, soothes irritated membranes and stops tickling in the throat. Foley's is the original and genuine Honey and Tar. People's Drug Store.

The Abbottstown High School Commencement exercises will be held on Friday, April 23rd. Prof Lee Driver, Harrisburg, will be the speaker.

FOLEY KIDNEY PILLS
FOR BACKACHE KIDNEYS AND BLADDER
Advertisement.

Hon. C. Arthur Griest, Adams County's representative in the Legislature, has announced his candidacy succeed himself.

FOR SICK-HEADACHE STOMACH TROUBLES AND CONSTIPATION
Send $1.00 for a bottle of
STOMO
and be relieved
STOMO Medicine Company
Box 102, Lancaster, Pa.

NEWSPAPER ARCHIVE®

## REPORT.

**Of the condition of the Gettysburg National Bank, at Gettysburg, in the State of Pennsylvania, at the close of business Dec. 31, 1919.**

**RESOURCES.**

| | |
|---|---|
| Loans and discounts including rediscounts ..... | $771,835.34 |
| Overdrafts, unsecured ... | 1,945.35 |
| U. S. Government Securities Owned: | |
| U. S. bonds deposited to secure circulation (par value) ..... | 145,000.00 |
| Owned and unpledged .. | 167,900.00 |
| Securities other than U. S. bonds (not including stocks) owned unpledged | 300,018.63 |
| Stocks other than Federal Reserve Bank stock .. | 3,506.25 |
| Stock of Federal Reserve Bank, 50 per cent of subscription ..... | 7,700.00 |
| Banking house owned, unincumbered $46,500; furniture and fixtures $8,500 | 55,000.00 |
| Lawful reserve with Federal Reserve Bank ..... | 52,071.25 |
| Cash in vault and net amounts due from national banks ..... | 88,576.06 |
| Net amounts due from Banks, bankers and Trust Companies .... ..... | 3,462.44 |
| Checks on other banks in the same city or town as reporting bank ..... | 3,149.94 |
| Checks on banks located outside of city or town of reporting bank and other cash items ..... | 2,430.86 |
| Redemption fund with U. S. Treasurer and due from U. S. Treasurer ..... | 7,250.00 |
| Interest earned but not collected on notes and bills receivable not past due | 1,900.00 |
| Total ..... ..... | $1,611,746.12 |

**LIABILITIES.**

| | |
|---|---|
| Capital stock paid in ..... | $145,150.00 |
| Surplus fund ..... | 110,000.00 |
| Undivided profits | 47,996.41 |
| Interest and discount collected or credited in advance of maturity and not earned ..... | 3,900.00 |
| Circulating notes outstanding ..... .... | 141,100.00 |
| Certified checks outstanding ..... ..... | 27.67 |
| Cashier's checks on own bank outstanding ..... | 9,156.17 |
| Demand deposits: | |
| Individual deposits subject to check ..... | 349,295.65 |
| Dividends unpaid ..... | 7,295.50 |
| Time Deposits: | |
| Certificates of deposit (other than for money borrowed) ... ..... | 777,824 72 |
| Bills payable with Federal Reserve Bank ..... | 20,000.00 |
| Total . ... ..... | $1,611,746.12 |

State of Pennsylvania, County of Adams, SS:

I, E. M. Bender, Cashier of the above named bank, do solemnly swear that the above statement is true to the best of my knowledge and belief.

E. M. BENDER, Cashier.

Subscribed and sworn to before me this 12th day of Jan., 1920.

WM. L. MEALS, N. P.

My commission expires March 25, 1921.

WM McSHERRY
C. WM. BEALES
H. C. PICKING
Directors.

## PUBLIC SALE.

**On Saturday, February 28, 1920.**

The undersigned having sold his farm and orchard will sell at public sale at his residence in Arendtsville, Adams county, Pa., the following personal property: **Orchard Equipment:** 2 or 3 horse wagon, 3 in tread with bed, hay carriages, platform six feet, 8 inches by 15 feet six inches, for hauling apples, bolster springs, 5,000 lbs. capacity, 3 horse wagon, double tree, buggy pole, 2 spring wagon poles, orchard spading harrow, National reversible sulky plow, for hillside or level land, sulky corn plow, manure boards, Hebner level tread horse power for one horse, Baldwin fodder and ensilage cutter, 14 1-2 inch cut, power sprayer, 150 gals., with 8 foot tower, 108 gallon boiler with furnace, for boiling lime and sulphur, 7 lime sulphur barrels, 700 apple crates, picking bags, apple sorting table, double ladder, 16 feet long, 7 orchard ladders from 10 to 20 feet long, step ladders, bob sled. **Harness:** Set of Deerfield orchard harness, 2 sets front gears, harness, collars, check lines, 80 feet of 7-8 in. rope, 8 berry crates and boxes, shoemaker's bench, brooms. Sale to begin at 1 o'clock when terms and conditions will be made known by

A. I. WEIDNER.

Slaybaugh, Auct.

## NOTICE OF CITATION.

In the Orphans' Court of Adams County, Pennsylvania.

To the Heirs of Catherine Rider, late of McSherrystown, and Mary Storm, late of Oxford Township, said county

You and each of you are hereby notified that the Orphans' Court of Adams County on Feb 4, 1920, issued a citation to show cause why an inquest should not be awarded of the real estate of said decedents the lot of ground on Main street in McSherrystown, Adams Co., Pa., of which Mary Storm had an undivided one-seventh interest, to make partition of the said premises among the parties interested in such manner and in such proportions as by the laws of the Commonwealth is directed, if such partition can be made without prejudice to or spoiling the whole, but if such partition can not be made thereof, then to value and appraise the same and make certain of their proceedings according to law. This citation to show cause why said proceeding in partition should not be awarded is returnable Monday, March 1, 1920.

JOHN W. HARTMAN,
Sheriff.

**Shoes Wear Longer**

**When you walk in comfort; so do stockings. A package of Allen's Foot-Ease, the antiseptic powder to shake into the shoes, gives you that "old shoe" comfort. Allen's Foot-Ease stops the pain of bunions, corns and callouses, and makes tight or new shoes feel easy.**

## LINCOLN MEMORIAL IN WASHINGTON SUNSET

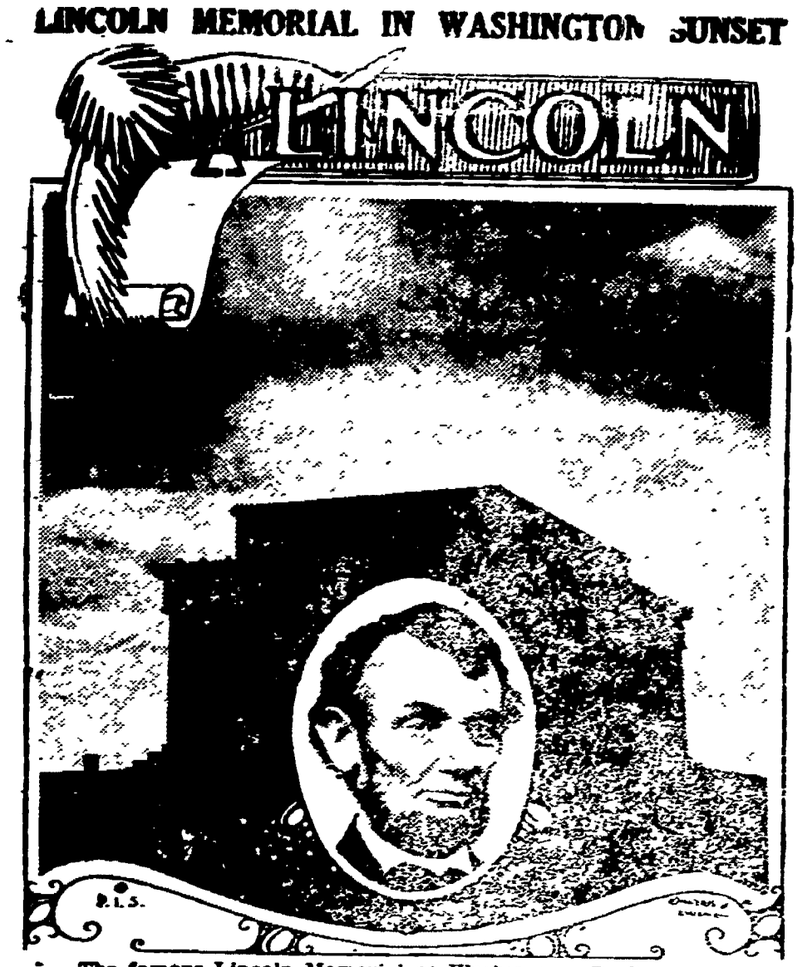


**The famous Lincoln Memorial at Washington, D. C., just being completed at a cost of three and one-half million dollars, will stand for all time as a tribute to the great American. This photo shows the great structure in silhouette at a Potomac sunset. Ceremonies will be held there Lincoln's birthday, Feb.**

# Dealing With the Un-Deported

America consists of Americans and of nothing but Americans. Those, who within the past few years, have come to think of America as a vast mixture of languages, races and clashing doctrines, have had the wrong viewpoint. They have been thinking of America as a **place** and not as an **ideal.**

Millions of immigrants have crossed the ocean from the Old World. They have reached our shores, but many of them have never reached America. On the other hand, many of our native born are not now and never have been Americans. There is no such thing as an "American Red." There is no such thing as an "American I. W. W."

**An American is a man who feels American, thinks American and acts American—no matter where he was born.**

America has plenty of room and a warm welcome for those who wish to become Americans, but it cannot spare a single square foot of soil to those who intend to continue un-American and anti-American. Fortunately, we can deport some of the most noxious of these intruders, but these are but a small percentage of the unfit. What about the remainder?

There is but one answer. They must be Americanized.

This, however, is not a task for the Department of Justice, not even for Congress and the various state legislatures; it is a task for the rank and file of American citizens. It is a task of education plus, and of influence plus; it is really a task of moral coercion. It is a task for swift and energetic action, wherein American citizens in all their vast numbers, must seize opportunities when they exist, and create opportunities when they do not exist, **to Americanize all who come within their own circles or else to cast them out of their circles.**

It is no time to talk of "broad-minded sympathy" or of "conciliation," where a great question of right and wrong is involved. You cannot "conciliate" evil any more than you can "conciliate" a conflagration.

## Dougherty & Hartley

### Insurance Agents

PROMOTING

**The Fire Insurance Americanization Movement**

## Don't Treat Kidneys Rough, Warns Dr. Carey, Specialist

**Constant Flushing May Injure the Delicate Organism and Seldom Removes the Poisonous Deposits**

Now that Dr. Carey, kidney and bladder specialist, has retired from active practice, he generously warns people that even the smallest symptoms of kidney trouble should have serious attention.

Backache, for instance, puffiness under or specks floating before the eyes, heavy feet and dry skin, are also danger signals.

"Thousands die yearly because they neglect their kidneys," says Dr. Carey, "and I feel upon retiring that I should tell all who even suspect kidney or bladder trouble about my prescription, Marshroot, which, during my active practice, has cured thousands of all kinds of kidney ailments."

This prescription has been given to pharmacists generally throughout America and is dispensed by them under the name Dr. Carey's Marshroot, a name that every sufferer from kidney trouble should remember. People's Drug Store can supply you.

## NOTICE.

Estate of Magdalen L. Burger, late of the Borough of Gettysburg, Adams County, Pennsylvania, deceased.

Notice is hereby given that letters testamentary upon the estate of the above decedent have been granted unto the undersigned by the Register of Wills of Adams County, Pennsylvania; all persons having claims or demands against the estate of the said decedent are requested to make known the same and all persons indebted to the said decedent are requested to make payment without delay unto the undersigned.

JOHN D. KEITH,
Executor of the last will of Magdalen L. Burger,
Whose address is:
1st Nat. Bank Bldg.,
Gettysburg, Pa.

WANTED—Clean White Rags at Compiler Office

## NOTICE.

And now January 9, 1920, the Orphans' Court of Adams County, Pennsylvania, being satisfied from the report of the Master appointed to take testimony and report his findings as to the presumed death of William Elmer E. Cline, doth hereby decree nisi that the legal presumption of the death of William Elmer E. Cline has been made out, the date of such presumption of death arising in the fall of 1903, the last known place of his residence being Payette, Idaho. And the said Court doth hereby further order and decree that this notice be published for three successive weeks in the Gettysburg Compiler and the Payette Enterprise, requiring the presumed decedent, William Elmer E. Cline, if alive, to produce in Court satisfactory evidence of his continuance in life within four weeks from the date of the last publication of this notice and if such evidence shall not be forthcoming this decree will be confirmed absolute and letters of administration upon the estate of the presumed decedent in Adams county be ordered to be issued to the person thereto entitled.

J. R. HARTMAN,
Clerk of the Orphans' Court of Adams County, Pa.

## EXECUTOR'S NOTICE.

Notice is hereby given that letters testamentary on the estate of David H. Hoover, late of the Borough of East Berlin, Adams county, Pa., have been granted to the undersigned. All persons indebted to said estate will make payment of same, and those having claims present them at once.

MERVIN GABLE,
Philadelphia, Pa.
RAYMOND GABLE,
Harrisonburg, Va.
Executors.
Or their Atty.,
Wm. Arch. McClean,
Gettysburg, Pa.

**An Old Reliable Remedy for Children**

**Mother Gray's Sweet Powders for Children have been used by Mothers for over 30 years for feverishness Bad Stomach, Teething Disorders and Headache. They break up colds in 24 hours, move and regulate the bowels and destroy worms. Get a package at your druggists to use when needed**

## REGISTER'S NOTICES.

Notice is hereby given to all legatees and other persons concerned that the administration accounts hereinafter entered will be presented at the Orphans' Court for confirmation and allowance on Monday, Mar. 1st, A. D., 1920, at 10.30 o'clock A. M. of said day.

No. 1. First and final account of Harry Ditto, administrator of the estate of Samuel A. Hollinger, late of Liberty township, Adams county, Pa., deceased.

No. 2. First and Final account of S. McC. Swope, executor of the will of Dora H. Swartz, late of Gettysburg borough, Adams county, Pa., deceased.

No. 3. First and final account of Annie L. Vaughn, executrix of the will of Samuel B. Vaughn, late of Cumberland township, Adams county, Pa., deceased.

No. 4. First and final account of Q. M. Deardorff, executor of the last will and testament of Israel W. Cutshall, late of Franklin township, Adams county, Pa., deceased.

No. 5. First and final account of F. O. Noel, executor of the will of Amelia E. Noel, late of Mt. Pleasant township, Adams county, Pa., deceased.

No. 6. First and final account of James E. Frock, administrator of the estate of Lucinda E. Frock, late of Gettysburg borough, Adams county, Pa., deceased.

No. 7. First and final account of J. L. Williams, Esq., executor of the last will and testament of Katie G. Houck, late of Gettysburg borough, Adams county, Pa., deceased.

No. 8. First and final account of Upton and Emanuel Harner, administrators of the estate of Hezekiah Harner, late of the Borough of Littlestown, Adams county, Pa., deceased.

No. 9. First and final account of George W. Chritzman, administrator of the estate of William E. Chritz-Adams county, Pa., deceased.

No. 10. First and final account of Lottie P. Cashman, administratrix of the estate of Rebecca Cashman, late of New Oxford borough, Adams Co., Pa., deceased.

No. 11. First and final account of William I. Rider, administrator of the estate of Catherine Rider, late of McSherrystown borough, Adams Co., Pa., deceased.

No. 12. First and final account of W. C. Weaner, and Charles C. Weaner, administrators of the estate of George W. Weaner, late of Bendersville borough, Adams county, Pa., deceased.

No. 13. Second and final account of Robert Weaver and William Weaver, executors of the will of George Weaver, late of Straban township, Adams county, Pa., deceased.

H. E. SMILEY,
Register.

**DIAGNOSTICIAN**

**DR. FAHRNEY**

**HAGERSTOWN, MD.**

I study and treat chronic diseases and deformities. I cure many cases the ordinary doctor does not understand. Is there anything wrong with you—send me your name and address and I will tell you what to do, and there is no charge for this. I'm the only Dr. Fahrney in town.

Mail Orders Filled

**FUNKHOUSER'S**
"The Home of Fine Clothes"

Phone Orders Filled

**What's the Most Important Thing You Buy?**

We know what's the most important thing you buy; we sell it--satisfaction. When you pay your money, that's what you expect to get; and we make it our business to see that you do get it.

If we fail to deliver it--100 per cent satisfaction--we don't want to keep your money. You will get satisfaction in Emerson shoes. If you have foot troubles ask to see the

**WIZARD** all-leather foot appliance

**FUNKHOUSER'S**
"The Home of Fine Clothes"
On the Circle — Gettysburg, Pa.

# PYREX BAKING WARE

The modern baking ware, the pride of the housewife

Glass Baking Ware has come to stay, and PYREX is the best on the market. Every piece guaranteed against the heat. Any piece broken by the heat will be replaced free of charge.

We have a full line now in stock, having received a shipment since the holidays.

Many of our customers have been waiting for this shipment. We have the Casseroles, oval and round, Pie Plates in three sizes, and all the other baking dishes.

## WRITING PAPER

We have a lot of odds and ends in box letter paper which we are selling at half price. Nothing wrong with the contents, merely soiled boxes.

**Gettysburg Department Store**

NEWSPAPER ARCHIVE®

The tunic refuses to leave fashion's f... as this fetching house dress ... miss shows Virtually th... lines are in skirt, tunic and waist as were first shown in this popular model. The touch of fur ... sufficient trimming for this Indian head serge.

### PUBLIC SALE.

**On Friday, February 27, 1920.**

The undersigned intending to reduce his stock will sell at public sale at his residence in Hamiltonban township, along the road leading from Orrtanna to Fairfield, on what is known as the Emanuel Gluck Farm, two miles from the former and four miles from the latter place, the following described personal property: **6 Head of Horses and Mules,** bay mare 11 years old, will work anywhere hitched and is fearless of all road objects, gray horse 18 years old, work anywhere hitched, pair young dark mules coming 1 year old, well mated and cannot be beat, dark mule coming 2 years old, mule colt 1 year old. **16 Head of Cattle,** consisting of 4 milk cows as follows: No. 1, 3rd calf just sold off, No. 2, 2nd calf by her side, No. 3, will have her 2nd calf by day of sale, No. 4, will have her 4th calf in March, heifer will be fresh in the spring, 3 heifers, were bred. The foregoing cattle are all Holstein. Red heifer coming 2 years old, black heifer 1 year old, 2 young bulls, Holstein and Durham, fit for service, 3 steer calves, fat steer will weigh from five to six hundred pounds. **20 Head of Good Young Ewes,** some of which have lambs by their sides. These ewes are all heavy. **25 Head of Hogs,** 18 shoats ranging in weight from 50 to 150 pounds, some fit for market, 7 pigs will be 8 weeks old by day of sale. **Miscellaneous:** Extra good wagon, suitable for orchardist, pair of hay ladder beams, sulkey, good as new, **Hay** by the ton, **Corn** by the bushel, **Potatoes** by the bus. Some **Locust Posts,** and other articles not herein mentioned. Sale to commence at 1 o'clock. Terms: A credit of 10 months will be given on all sums in excess of $5 to purchasers giving their notes with approved security; 4 per cent off for cash.

C. S. BALTZLEY.

McDermitt, Auct.
Hartman, Clerk.
No smoking allowed in or around the barn.

### NOTICE.

Notice is hereby given that a return sale has been made to the Orphans' Court of Adams County, Pa., by J. A. Tawney, administrator of the estate of Edgar C. Tawney, late of Borough of Gettysburg, Adams county, Pa., deceased, praying for an order to confirm private sale for the purpose of the payment of the debts of said decedent, all that lot of ground situate in the Borough of Gettysburg, Adams county, Pa., bounded and described as follows: Fronting 30 feet on West Middle street, adjoining lots of Mary Tawney on west and J. A. Tawney on east and running back to a public alley improved with brick dwelling house and stable, to David A. Tanger for the price or sum of $4550.

That said court has fixed Monday, March 1st, 1920, at 10:30 o'clock A. M. as the day and time for hearing said return of sale and authorizing and confirming said sale, at which time any creditors of said decedent or party interested as heir, devisee, or intending purchaser may appear and object to such private sale on account of insufficiency of price and if such objection be sustained may offer to give or pay a substantial increase for such property subject to such sale or any legal or equitable ground.

J. R. HARTMAN,
Clerk of Orphans' Court of Adams County.

Wm. Arch. McClean,
Atty. for Estate.

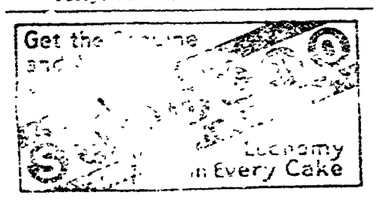


WANTED—Clean White Rags at Compiler Office.

### SALE LIST FOR 1920.

**Feb. 11.**
E. W. Eiker, Straban.
**Feb. 12.**
Augustus Stough, Straban.
**Feb. 13.**
William H. Bair, Mt. Pleasant.
**Feb. 14.**
Albert Rudisill, Mt. Pleasant.
**Feb. 16.**
L. A. Sponseller, Straban.
**Feb. 17.**
H. E. Palmer, Mt. Pleasant.
**Feb. 18.**
F. C. Riley, Cumberland.
George Himes, Huntington.
**Feb. 19.**
E. F. Shorb, Mt. Pleasant.
**Feb. 20.**
G. H. Fidler, Straban.
**Feb. 21.**
Elmer Wehler, Union.
D. P. Riley, Liberty.
**Feb. 23.**
Howard Eckert, Straban.
J. Clayton Rider, Mt. Joy.
**Feb. 24.**
F. T. Hemler, Mt. Pleasant.
W. H. McCleaf, Hamiltonban.
**Feb. 25.**
Paul Spangler, Mt. Joy.
J. E. Snyder, Fountaindale.
**Feb. 26.**
John Sillik, Highland.
Harry Masemore, Latimore.
W. G. Manahan, Cumberland.
J. J. Todt, Mt. Pleasant.
**Feb. 27.**
Calvin S. Baltzley, Hamiltonban.
Jacob A. Appler, Mt. Joy.
Ervin Fair, Straban.
**Feb. 28.**
W. E. Thomas, Tyrone.
C. A. & G. Spangler, Highland.
A. I. Weidner, Arendtsville.
**Mar. 1.**
Samuel Staley, Mt. Joy.
C. C. Carey, Butler.
H. J. Sollenberger, Straban.
Edward Miller, Hamiltonban.
**Mar. 2.**
William McCleaf, Cumberland.
William Miller, Huntington.
William Fidler, Mt. Pleasant.
George Shildt, Mt. Pleasant.
Robt. W. Watson, Iron Springs.
**Mar. 3.**
Wm. H. Smith, Huntington.
Clayton A. King, Straban.
H. F. Snyder, Littlestown.
J. A. Kane, Franklin.
R. M. Spangler, Hamiltonban.
**Mar. 4.**
E. C. Biesecker, Franklin.
John Dick, Straban.
S. S. Kauffman, Franklin.
Chas. Renner, Mt. Pleasant.
Adam Bennett, Liberty.
**Mar. 5.**
C. E. Brown, Cumberland.
John Black, Straban.
W. E. Jacobs, Latimore.
David Ogden, Menallen.
Isaac Geisler, Oxford.
Walter McClain, Liberty.
**Mar. 6.**
J. A. Kime, Liberty.
S. L. King, Mt. Joy.
C. A. Bream, Cashtown.
Boyer Bros., Straban.
Albert Garman, Huntington.
Harry W. Weaver, Highland.
**Mar. 8**
Albert Crone, Cumberland.
Harry Haverstock, Tyrone.
**Mar. 9.**
S. F. Bushman, Franklin.
H. J. Bream, Menallen.
David Herring, Franklin.
Earl Cashman, Straban.
**Mar. 10.**
John Minter, Butler.
Wm. A. Myers, Germany.
Geo. F. Hemler, Straban.
**Mar. 11.**
Hilterbrick & Spangler, Mt. Joy.
Howard C. Martz, Franklin.
Jacob Lobaugh, Tyrone.
Edwin L. Weikert, Cumberland.
Albert H. Kindig, Germany.
**Mar. 12.**
Walter Munshower, Mt. Joy.
Thomas A. Fisher, Butler.
Harvey Rentzel, Franklin.
H. A. Senft, Mt. Pleasant.
**Mar. 13.**
W. S. Jacobs, Reading.
John Miller, Liberty.
Calvin I. Bentzel, Oxford.
Harry Fidler, Straban.
**Mar. 15.**
E. U. Lawrence, Oxford.
Moreen & E. McDannell, Arendtsv'le
**Mar. 16.**
Max Foth, Cumberland.
Chas. M. Little, Mt. Pleasant.
Edward Seasley, Germany.
Wilmer Sowers, Huntington.
J. Ed. Kimple, Franklin.
**Mar. 17.**
David Matthews, Straban.
J. P. Stover, Franklin.
J. H. Staley, Mt. Joy.
Elmer Slaybaugh, Menallen.
Mrs. M. Hospelhorn, Gettysburg.
**Mar. 18.**
Harry Sanders, Franklin.
H. A. Wolf, Freedom.
T. F. Day, Butler.
**Mar. 19.**
Wm. Dicht, Cumberland.
L. A. Gulden, Tyrone.
L. H. Rice, Menallen.
J. S. Schwartz, Mt. Joy.
**Mar. 20.**
C. E. Gulden, Straban.
Logan Irwin, Cumberland.
Chas. Weikert, Cumberland.
John Cashman, Menallen.
**Mar. 22.**
John D. Riley, Cumberland.
Harry W. Weaver, Bonneauville.
Charles Asper, Menallen.
**Mar. 23.**
Emory R. Wolf, Tyrone.
Max Yinglin, Straban.
John Fohl, Butler.
**Mar. 24.**
J. C. Guise, Straban.
Milton Bream, Huntington.
**Mar. 25.**
H. S. Montfort, Straban.
John W. Tate, Tyrone.
**Mar. 26.**
S. H. Klinefelter, Agt. Straban.
F. Elder M. Yeagy, Hamilton.
George Crone, Straban.
Paul Zepp, Tyrone.
**Mar. 27.**
C. E. Tawney, Mt. Pleasant.
Mrs. Wilson Wierman, Biglerville.
Milton Benner, Mt. Pleasant.
**Mar. 29.**
Frank Miller, Union.
**Mar. 30.**
J. E. Cool, Straban.
**Mar. 31.**
H. A. Spalding, Mt. Joy.
**Apr. 3.**
Dennis Little.

### PUBLIC SALE.

**On Wednesday, March 3, 1920.**

The undersigned intending to quit farming will sell at his residence in Franklin township, on the Shippensburg road, 1 mile north of Arendtsville, Adams county, Pa., the following personal property: **4 Head of Mules and Horses,** consisting of a mule 8 years old, good leader and worker, roan mare 4 years old, fine offside worker, pair mules 10 months old; **19 Head of Durham and Holstein Cattle,** consisting of 13 cows and heifers that will be fresh by time of sale; bull fit for service. Durham stock. The balance are heifers and bulls from 1 to 2 years old. **10 Head of Hogs,** 3 brood sows, the balance shoats; **Farming Implements and Machinery** consisting of 4 inch tread Acme pipe axle wagon, capacity three and one-half tons, three inch tread Studebaker wagon in good condition, 3 inch tread Weber wagon and bed good as new, capacity 2 1-2 tons, good top spring wagon, Portland sleigh in good condition, two sets of hay carriages 20 feet long, good as new, Osborne binder in good runnin gorder, Milwaukee mower in good running order, Farmers' Favorite grain drill in good order, 2 sulky plows, single shovel plow, 2 single iron cultivators, 2 Syracuse plows, Nos. 501 and 502, 2 wood beam spring harrows, one good as new, orchard spike tooth harrow, wind mill, stone bed, bob sled, horse rake, good buggy spread and yoke, land roller, log, butt, breast and cow chains, good 5 ton hoisting jack, forks, rakes, shovels, 10-pound sledge, crow bars, picks and mattocks, wheelbarrow. **Harness** consisting of 2 sets breechbands, 4 sets cruppers, collars, bridles, halters, chains, good set of double harness, complete set single harness; lot of orchard pruning tools and picking ladders, 100 good bushel crates, 3 good berry crates. About **1000 bushels of Ear Corn** to be sold by the bushel. 5 1-2 bushels of good clean home raised **Clover Seed** to be sold by the pound. 30 bushels of **Potatoes** to be sold by the bushel. **Miscellaneous:** Kitchen range in good condition, chunk stove, ice cream freezer, churn, iron kettle, pot racks, sausage grinder and stuffer, meat hooks, meat benches, grindstone and many articles not herein mentioned. Terms: A credit of ten months will be given on all sums in excess of $5.00, to purchasers giving their notes with approved security. Five per cent off for cash. Sale to start at 1.00 o'clock sharp.

J. A. KANE.

McDermitt & Taylor, Aucts.

### PUBLIC SALE OF REAL ESTATE

**On Monday, February 23, 1920.**

Pursuant to an order of sale of the Orphans' Court of Adams County, the undersigned administrator of Lavina M. Kepner, deceased, will offer at public sale on the premises the following tract of land.

A TRACT OF LAND situate in Highland township, Adams county, Pa., containing about 13 acres, located near Hammers' Store on road from Lincoln Highway to Knoxlyn, improved with a two story weatherboarded dwelling house, stable, hog pen and wagon shed. A good well of water at the house. Land is all cleared and in good condition and the place is convenient to stores, mills, school and church. Sale to begin at 1.30 P. M. when and where terms will be made known by

J. I. HERETER,
Administrator.

Also at the same time and place undersigned will sell one horse wagon, pair of shoats, side saddle, plows, harrows, and bunting, stove, corner cupboard, sink, tables, chairs and bedsteads, lot of dishes, lot of geese feathers and other things not mentioned.

B. F. KEPNER.

### NOTICE.

The first and final account of D. W. Woods, committee of Sarah C. Neely, Gettysburg, Pa., a lunatic, has been filed in my office, in the Court of Common Pleas of Adams County, Pa., where all persons interested may examine the same.

G. HARRY ROTH,
Prothonotary.


Coughs Kill If You Let Them.

Instead kill your Cough with DR. KING'S NEW DISCOVERY. It heals Irritated Throat and Lungs. Thousands in last 40 years benefited by

Dr. King's New Discovery

Money Back If It Fails
All Druggists 50c. and $1.00


WANTED—Clean White Rags at Compiler Office.


# G. W. WEAVER & SON

**Gettysburg, Pa.**

## Semi-Annual Clearance

## For INVENTORY

## Ladies Coats and Suits Furs, Skirts and Dresses

**Prices reduced from a rising market that have been under the market right along**

Furs, Suits & Coats were advertised to sell at $100.00 and over in many stores but not in ours—although we had the $100.00 kind and over. We refused to sell goods at these exorbitant figures—it cost us profits that we should have had, but it established us more firmly in the minds of those who could or would have paid us the higher prices. We have gone through our stock several times in the past month or six weeks and made some drastic cuts in prices—but in order to make a quicker get-away with stock reduction we are going to offer an additional 10 per cent. discount on all Furs, Coats, Suits, Skirts and Dresses—that is 10 per cent. less than the former marked down price—which means that you can buy these goods on a rising market—at the discount of ten per cent on a mark down sale. Astounding—when there is no possible indication that prices will remain in first hands as low as they are today—but—we are merchants, not speculators.

This sale includes every garment from Tot size up—but does not include entire stock of Silk & Lingerie Waists—or any other entire stock—but every stock in the Ready-to-Wear department will contribute many items to the general clearance sale.


### PUBLIC SALE OF VALUABLE REAL ESTATE.

**On Saturday February 28, 1920.**

The undersigned, administratrix of the estate of Nevin M. Dicks, deceased, in pursuance of an order of the Orphans' Court of Adams County will offer at public sale the real estate of decedent for payment of the debts as follows:

No. 1. A FARM situate in Reading township, along the Carlisle pike, a quarter of a mile from Hampton, land on both sides of the pike, a few acres of timberland, good granite soil, productive. Improved with a large weatherboarded dwelling house in good condition, bank barn, wagon shed, hog pen and other necessary outbuildings. There are two good wells of water on farm, one at the house. The farm is most conveniently situate along a pike which has been acquired by the State and will soon be an improved State highway, close to Hampton, convenient to stores, churches, school and mill. Sale to begin at 10 o'clock A. M. where and when terms will be made known.

On same day the real estate in New Oxford will be sold consisting of

5 LOTS OF GROUND, each fronting 30 feet on North Peters street.

No. 2. Improved with two story weatherboarded dwelling house, cement cellar, in good condition. This lot adjoins the Catholic property.

No. 3. Improved with two story dwelling house in good condition, adjoining No. 2.

No. 4. Improved with two story weatherboarded dwelling house in good condition, adjoins No. 3.

No. 5. Improved with two story dwelling house in good condition, with cement cellar, furnace and electric lights, being the property at one time occupied by decedent.

No. 6. Improved with two story dwelling house in good condition and adjoining No. 5.

No. 7. A plot of ground fronting hundred and fifty feet on North Peters street, unimproved, and will be offered in separate lots and as a whole.

The New Oxford properties are conveniently arranged, attractive and have always been in demand for renting purposes. Sale in New Oxford to begin at 1 o'clock P. M. when and where terms will be made known by

MINNIE D. DICKS,
Administratrix.


So Many Men Have Been Buying

## FLANNEL SHIRTS

This winter, that we found we were not going to have enough. The prices we found were very high on shirts having any sort of real worth. One of our factories, however, offered us some of their salesmens samples, and we bought 100 of them. These goods would have sold from $2.75 to $6.00 if bough in the regular way. There are only two or three shirts of a kind, khaki, blue, red, gray, brown, etc., and we have sorted them into three lots—$2.48, $2.98, $3.48—for quick sale. All sizes, 14 1-2 to 16 1-2. The earlier you come, the better the picking.

ECKERT'S STORE
"ON THE SQUARE"

P. S. Recently we said "Allrubber goods will advance Jan. 1st." We should have said the Wholesale Price will advance Jan. 1st. Until we are forced to buy at the new prices (this won't be long however) we will continue to sell at the old prices.


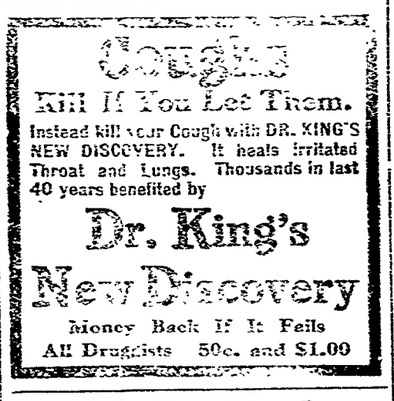


**"Why Does Papa Walk The Floor?"**

At night? Baby is restless and will not sleep. Too many fathers and mothers have sleepless nights because of baby's little nerves. He must be soothed—give your boy or girl baby a dose of

**DR. FAHRNEY'S TEETHING SYRUP**

The greatest infant remedy in the world. Prevents Cholera Infantum, cures Constipation and all bowel troubles. 25 cents at all druggists. Trial bottle free if you mention this paper.
Made only by DRS. D. FAHRNEY & SON, HAGERSTOWN, MD.

NEWSPAPER ARCHIVE®
NEWSPAPER ARCHIVE®